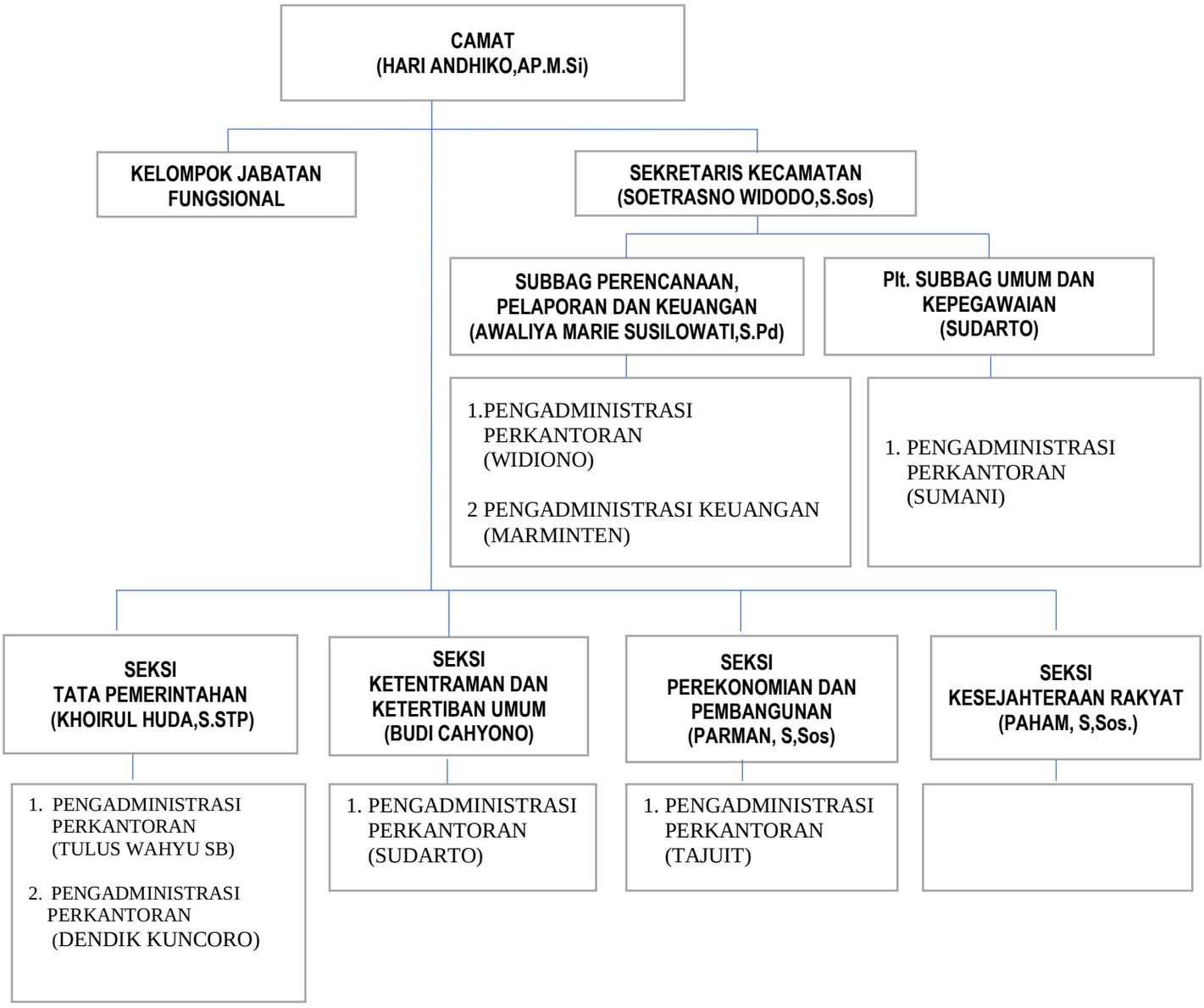STRUKTUR ORGANISASI KECAMATAN SURUH